



**4.1.1 The Institution has adequate infrastructure and physical facilities for teaching- learning. viz., classrooms, laboratories, computing equipment etc.**

**1: INFRASTRUCTURE AND PHYSICAL FACILITIES**

**Build up Area of College**

Sr. No.	Name Area	(Square met)
1	Build up area main building	Ground Floor:643.58 First Floor: 643.58
2	Seminar Hall	92.88
3	Indore Sport Room	69.64
4	Library	92.88
	<b>Total Build up Area in Square met</b>	<b><u>1542.56</u></b>

**Laboratories Area**

Sr. No.	Name of the Laboratory	Area (Square met)
1	Home Economics	69.64
2	Geography	24.00
3	Food & Nutrition	31.54
4	Chemistry	69.64
5	Household Biology	69.64
6	FRM	69.64
7	Textiles	69.64
8	Human Development	69.64
9	Extension	69.64
10	Physics	30.48

**Classroom Area**

Sr. No.	Name of the Laboratory	Area (Square met)
1	B.A.1	69.64
2	B.A.2	39.00
3	B.A.3	34.14
4	B.Sc.1	69.64
5	B.Sc.2	30.48
6	B.Sc.3	38.63



Adiwasi Shaikshanik Sanshodhan Sanstha's Sadak/Arjuni

# S. CHANDRA MAHILA MAHAVIDYALAY

Tal-Amgaon Dist-Gondia (M.S.) 441902

Affiliated to Rashtrasant Tukadoji Maharaj Nagpur University, Nagpur

Contact No.- 7875892981,7507937637

Email\_ID - scmm.amgaon@gmail.com

Website:www.scmmamgaon.com

आदिवासी शैक्षणिक संशोधन संस्था  
सडक/अर्जुनी

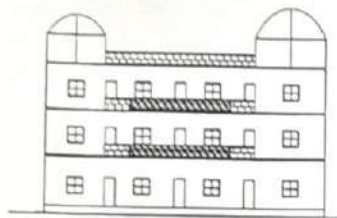

FRONT ELEVATION

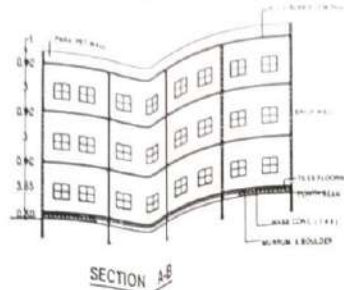

SECTION A-B

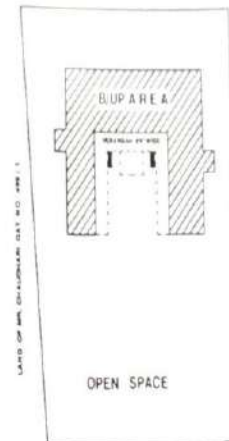

OPEN SPACE

SITE PLAN

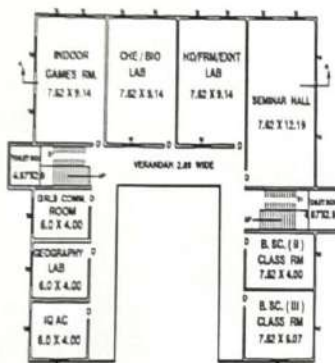

FIRST FLOOR PLAN

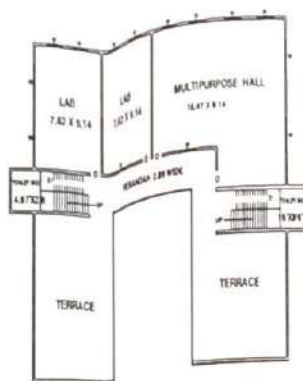

SECOND FLOOR PLAN

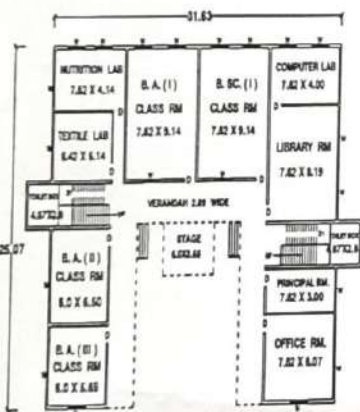

GROUND FLOOR PLAN

BUILDING MAP OF ADIWASI SHAIKSHNIK SANSHODHAN SANSTHA SADAK / ARJUNI  
DIST.- GONDIA (M.S.) REG. NO. F-3584 (B), S. CHANDRA MAHILA MAHAVIDYALAYA  
AMGAON TAH.- AMGAON DIST.- GONDIA ON GAT NO. 499 / 2, THAK NO. 104, T.S. NO. 13,  
SECRETARY :- MR. A. S. LANJEWAR

## OPENING SCHEDULE

D - 1.20 X 2.10 FULLY PANNELED DOOR  
D1 - 0.78 X 2.10 FULLY PANNELED DOOR  
W - 1.82 X 1.25 FULLY PANNELED WINDOW  
V - 0.60 X 0.45 M.S. VENTILATION

NOTES :-  
ALL DIMENTION ARE IN METER

SECRETARY SIGN

## AREA STATEMENT

TOTAL LAND AREA :- 4655.57 Sq. Ml.  
GROUND FLOOR B / UP AREA :- 643.58 Sq. Ml.  
FIRST FLOOR B / UP AREA :- 643.58 Sq. Ml.  
SECOND FLOOR B / UP AREA :- 434.01 Sq. Ml.  
TOTAL B/UP AREA :- 1721.17 Sq. Ml.

ENGINEER SIGN

Dr. BHUMESHWAR S. BISEN  
Architectural D, Interior Designer,  
Vastu, Planner, Valuation, Estimate,  
Licensed No.-State/R/2022/APL/446-3  
Mob.No.-8623926529,9860951350

Officiating Principal  
S. Chandra Mahila Mahavidyalaya  
Amgaon.



Adiwasi Shaikshanik Sanshodhan Sanstha's Sadak/Arjuni

**S. CHANDRA MAHILA MAHAVIDYALAY**

Tal-Amgaon Dist-Gondia (M.S.) 441902

Affiliated to Rashtrasant Tukadoji Maharaj Nagpur University, Nagpur

Contact No.- 7875892981,7507937637

Email\_ID - scmm.amgaon@gmail.com

Website:www.scmmamgaon.com

आदिवासी शैक्षणिक संशोधन संस्था  
सडक/अर्जुनी

## List of Instruments in Laboratories

### S. CHANDRA MAHILA MAHAVIDYALAYA, AMGAON DEPARTMENT OF GEOGRAPHY LIST OF PRACTICAL EQUIPMENTS

Sr. No.	Name of Equipments	Quantity
01.	Chain Surveying (Set)	02
02.	Plane Table Surveying (Set)	02
03.	Prismatic Surveying (Set)	02
04	Dumpy Level with Staff (Set)	02
05	Computer (Desktop)	01
06	Compass (Wooden/Plastic)	02
07	Planimeter	02
08	Ranging Rod	10
09	Spirit Level	02
10	Trough Compass	02
11	Projector	01
12	Camera	01

#### Meteorological Instrument

1	Barometer	02
2	Thermometer (Simple)	02
3	Thermometer (wet & Dry)	02
4	Thermometer (Other Type)	02
5	Rain Gauge	02
6	Wind vane	02
7	Hygrometer	01
8	Wind Mill Type Anemometers	02
9	Indian Clinometer	01
10	Pedometer	02
11	Altimeter	01
12	Water testing meter	01
13	PH Meter	01
14	Soil testing kit	01
15	P.H. Meter Pockets Size	01
16	Water level indicator	01
17	Rotameter	01

HEAD

Department of Geography  
S. Chandra Mahila Mahavidyalaya  
Amgaon.





आदिवासी शैक्षणिक संशोधन संस्था  
सडक/अर्जुनी

Adiwasi Shaikshanik Sanshodhan Sanstha's Sadak/Arjuni

# S. CHANDRA MAHILA MAHAVIDYALAY

Tal-Amgaon Dist-Gondia (M.S.) 441902

Affiliated to Rashtrasant Tukadoji Maharaj Nagpur University, Nagpur

Contact No.- 7875892981,7507937637

Email\_ID - scmm.amgaon@gmail.com

Website:www.scmmamgaon.com

## S. Chandra Mahila Mahavidyalaya Amgaon List of Equipment/Chemicals In Laboratories

Department of Biology

Sr.no.	Apparatus and chemicals	quantity
1	Ph meter	single
2	Test tube stand	5stand
3	Do bottles	5piece
4	foreceph	5ng
5	Sodium thiosulphate	500ml
6	Manganese sulphate Wrinkler A	500ml
7	Alkalui iodide azide reagent wrinkler B	500ml
8	Starch indicator	100ml
9	Silver nitrate	500ml
10	Aluminium hydroxide suspension	500ml
11	Phenopthalin indicator	100ml
12	Human skull	1
13	Microscope-compound and dissecting	1,1
14	Triangular bandage	1roll
15	Roller bandage	1roll
16	Permanent slides of t.s of ovaries,testis,kidney,skin,artery and vein	Per slideeach
17	Phenyl, dettol, bhc powder, bleaching powder	Per nag
18	Haemocytomer	5 set
19	Haemometer	5set
20	antiserum A,B,D	1set
21	Slidesof microorganism-Staphylococci,Streptococci,mycobacterium tuberculosis,E.coli,Filarialparasites.	Per slide each
22	Charts of parasites lifecycycle-entoamoeba histolytica roundworm wuchereria bancrofti	Per nag each



Head of Department  
M. Meshram



Adiwasi Shaikshanik Sanshodhan Sanstha's Sadak/Arjuni

# S. CHANDRA MAHILA MAHAVIDYALAY

Tal-Amgaon Dist-Gondia (M.S.) 441902

Affiliated to Rashtrasant Tukadoji Maharaj Nagpur University, Nagpur

Contact No.- 7875892981,7507937637

Email\_ID - scmm.amgaon@gmail.com

Website:www.scmmamgaon.com

## List of Instruments in Laboratories

S. Chandra Mahila Mahavidyalaya Amgaon

Department of Home Economics

### List of Major Equipment

Sr No.	Apparatus and Chemicals	Quantity	Amount
1	Commercial Refrigerator/Freezer	1	20000
2	Working Table	2	1000
3	Microwave Oven	1	5000
4	Mixer grinder	2	3000
5	Gas Cylender	5	20000
6	White Board	1	500
7	Demonstration Table	1	1500
8	Dry Food Storage Cabinet	1	5000
9	Fire extinguishers	1	1500
10	Table and Chair	1+2	2000
11	Plastic Table Cloth	2	500
12	Induction Cooker	1	1500
13	Framed Painting	1	500
14	Mat	1	200
15	Sewing machines	5	25000
16	Embroidery scissors	3	500
17	Flower vases	2	500
18	Food containers	1	1000
19	Measuring cups and glasses	2	200
20	Scissors	3	500
21	Tape measures	5	100
22	Water container	1	1000
23	Baking pans	2	300
24	Table Cloth	3	200
25	Juicer Grinder	1	1000
	Total		92500

HEAD

Department of Home-Economics  
S. Chandra Mahila Mahavidyalaya  
Amgaon.



आदिवासी शैक्षणिक संशोधन संस्था  
सडक/अर्जुनी

Adiwasī Shaikshanik Sanshodhan Sanstha's Sadak/Arjuni

**S. CHANDRA MAHILA MAHAVIDYALAY**

Tal-Amgaon Dist-Gondia (M.S.) 441902

Affiliated to Rashtrasant Tukadoji Maharaj Nagpur University, Nagpur

Contact No.- 7875892981, 7507937637

Email\_ID - scmm.amgaon@gmail.com

Website: www.scmmamgaon.com

## S. Chandra Mahila Mahavidyalaya Amgaon

### Department of Physics

#### List of instrument

Sr. No.	Name of instrument	Quantity	Amount(Rs)
1.	Vernier Caliper	10	2000
2.	Screw gauge	10	4000
3.	Travelling microscope	04	20000
4.	Voltmeter	04	1800
5.	Digital Multimeter	04	1600
6.	Resistance box	04	3000
7.	Glass slab	04	2000
8.	Prism	04	2000
9.	Laboratory thermometer	10	1000
10.	Clinical thermometer	05	1500
11.	Transformer	04	1800
12.	Potentiometer	01	2200
13.	Dry batteries	02	2000
14.	Battery eliminator	04	1350
15.	Rheostat	04	8000
16.	Copper voltameter meter	01	750
17.	Leaclanche cell	02	1000
18.	Daniell cell	02	1400
19.	Resistance box	04	4800
20.	Computer system	01	30000
21.	Ohm law kit	04	8000
22.	Ammeter	04	1800
23.	galvanometer	04	1800
Total			101800



*Ujjwal*  
*(U.B. Tajeale)*  
Head  
Department Of Physics





आदिवासी शैक्षणिक संशोधन संस्था  
सडक/अर्जुनी

Adiwasai Shaikshanik Sanshodhan Sanstha's Sadak/Arjuni

# S. CHANDRA MAHILA MAHAVIDYALAY

Tal-Amgaon Dist-Gondia (M.S.) 441902

Affiliated to Rashtrasant Tukadoji Maharaj Nagpur University, Nagpur

Contact No.- 7875892981,7507937637

Email\_ID - scmm.amgaon@gmail.com

Website:www.scmmamgaon.com

S. Chandra Mahila Mahavidyalaya Amgaon

Department of Food Science and Nutrition

## List of Major Equipment

Sr No.	Apparatus and Chemicals	Quantity	Amount
1	Commercial Refrigerator/Freezer	1	20000
2	Working Table	2	1000
3	Microwave Oven	1	5000
4	Mixer grinder	2	3000
5	Gas Cylinder	5	20000
6	White Board	1	500
7	Demonstration Table	1	1500
8	Dry Food Storage Cabinet	1	5000
9	Fire extinguishers	1	1500
10	Table and Chair	1+2	2000
11	Plastic Table Cloth	2	500
12	Induction Cooker	1	1500
13	Weighing Machine	1	500
14	Digital weighing machine	1	2000
15	Dinner set	5	1500
16	Pressure cooker	3	1500
17	Food containers	1	1000
18	Measuring cups and glasses	2	200
19	Water container	1	1000
20	Baking pans	2	300
21	Table Cloth	3	200
22	Juicer Grinder	1	1000
	Total		70700



Head of Department

*[Signature]*



आदिवासी शैक्षणिक संशोधन संस्था  
सडक/अर्जुनी

Adiwasi Shaikshanik Sanshodhan Sanstha's Sadak/Arjuni

**S. CHANDRA MAHILA MAHAVIDYALAY**

Tal-Amgaon Dist-Gondia (M.S.) 441902

Affiliated to Rashtrasant Tukadoji Maharaj Nagpur University, Nagpur

Contact No.- 7875892981,7507937637

Email\_ID - scmm.amgaon@gmail.com

Website:www.scmmamgaon.com

**LIST OF INSTRUMENTS IN LABORATORIES**  
**S.CHANDRA MAHILA MAHAVIDYALAYA,AMGAON**  
**DEPARMENT OF HOME SCIENCE EXTENTION EDUCATION**  
**LIST OF MAJOR EQUIPMENT**

SR.NO.	EQUIPMENT	QUANTITY	AMOUNT
1	FLANNAL BOARD	1	455
2	O H P PROJECTER	1	25000
3	SLIDER PROJECTER	1	19000
4	SOCIAL MOTIVATIONAL ( CHARTS, POSTER'S)	10	-
5	PUPPET'S	5	300
6	FOLDER'S	2	200
7	PRACTICAL RECORD	5	-
8	OPEQUE PROJECTER	1	20000
9	U SHAPE STUDENTS SITTING ARRAINGMENT		-
10	L C D	1	13000
11	MULTIPURPOSE PRINTER	1	5000
12	LAP-TOP	1	30000
13	REDIMATE SLIDE	5	1000
14	CAMERA DIGITAL/MULTIPLEX	1	25000
15	BULETIN BOARD	1	1500
16	BOOK'S ( REALETED TO HOME-SCIENCE EXTENTION EDUCATION)	5	1200
17	DIGITAL SCREEN	1	500
18	MODEL	3	300
19	EPIDISCOPE	1	1500
20	SPEARKS, LOUDSPEKAR BOX	1	1500
21	HOME THETHER	1	2000
TOTAL			147455

Head of Depaument



*(Signature)*





आदिवासी शैक्षणिक संशोधन संस्था  
सडक/अर्जुनी

Adiwasai Shaikshanik Sanshodhan Sanstha's Sadak/Arjuni

**S. CHANDRA MAHILA MAHAVIDYALAY**

Tal-Amgaon Dist-Gondia (M.S.) 441902

Affiliated to Rashtrasant Tukadoji Maharaj Nagpur University, Nagpur

Contact No.- 7875892981, 7507937637

Email\_ID - scmm.amgaon@gmail.com

Website: www.scmmamgaon.com

## Laboratories

### Home Economics Lab







आदिवासी शैक्षणिक संशोधन संस्था  
सडक/अर्जुनी

Adiwasai Shaikshanik Sanshodhan Sanstha's Sadak/Arjuni

# S. CHANDRA MAHILA MAHAVIDYALAY

Tal-Amgaon Dist-Gondia (M.S.) 441902

Affiliated to Rashtrasant Tukadoji Maharaj Nagpur University, Nagpur

Contact No.- 7875892981,7507937637

Email\_ID - scmm.amgaon@gmail.com

Website:www.scmmamgaon.com







आदिवासी शैक्षणिक संशोधन संस्था  
सडक/अर्जुनी

Adiwasai Shaikshanik Sanshodhan Sanstha's Sadak/Arjuni

**S. CHANDRA MAHILA MAHAVIDYALAY**

Tal-Amgaon Dist-Gondia (M.S.) 441902

Affiliated to Rashtrasant Tukadoji Maharaj Nagpur University, Nagpur

Contact No.- 7875892981, 7507937637

Email\_ID - scmm.amgaon@gmail.com

Website: www.scmmamgaon.com

## Geography Lab







आदिवासी शैक्षणिक संशोधन संस्था  
सड़क / अर्जुनी

Adiwasai Shaikshnik Sanshodhan Sanstha's Sadak/Arjuni

# S. CHANDRA MAHILA MAHAVIDYALAY

Tal-Amgaon Dist-Gondia (M.S.) 441902

Affiliated to Rashtrasant Tukadoji Maharaj Nagpur University, Nagpur

Contact No.- 7875892981,7507937637

Email\_ID - scmm.amgaon@gmail.com

Website:www.scmmamgaon.com



Latitude: 21.38471  
Longitude: 80.384041  
Altitude: 216.49±184 m  
Accuracy: 17.8 m  
Time: 08-04-2023 11:12

Note: Department of Geography S. Chandra Mahila Mahavidyalaya, Amgaon

Powered by NoteCam



Latitude: 21.384696  
Longitude: 80.384052  
Elevation: 281.85±75 m  
Accuracy: 65.9 m  
Time: 08-04-2023 11:12

Note: Department of Geography S. Chandra Mahila Mahavidyalaya, Amgaon

Powered by NoteCam



आदिवासी शैक्षणिक संशोधन संस्था  
सडक/अर्जुनी

Adiwasi Shaikshanik Sanshodhan Sanstha's Sadak/Arjuni

**S. CHANDRA MAHILA MAHAVIDYALAY**

Tal-Amgaon Dist-Gondia (M.S.) 441902

Affiliated to Rashtrasant Tukadoji Maharaj Nagpur University, Nagpur

Contact No.- 7875892981,7507937637

Email\_ID - scmm.amgaon@gmail.com

Website:www.scmmamgaon.com

## Food & Nutrition Lab

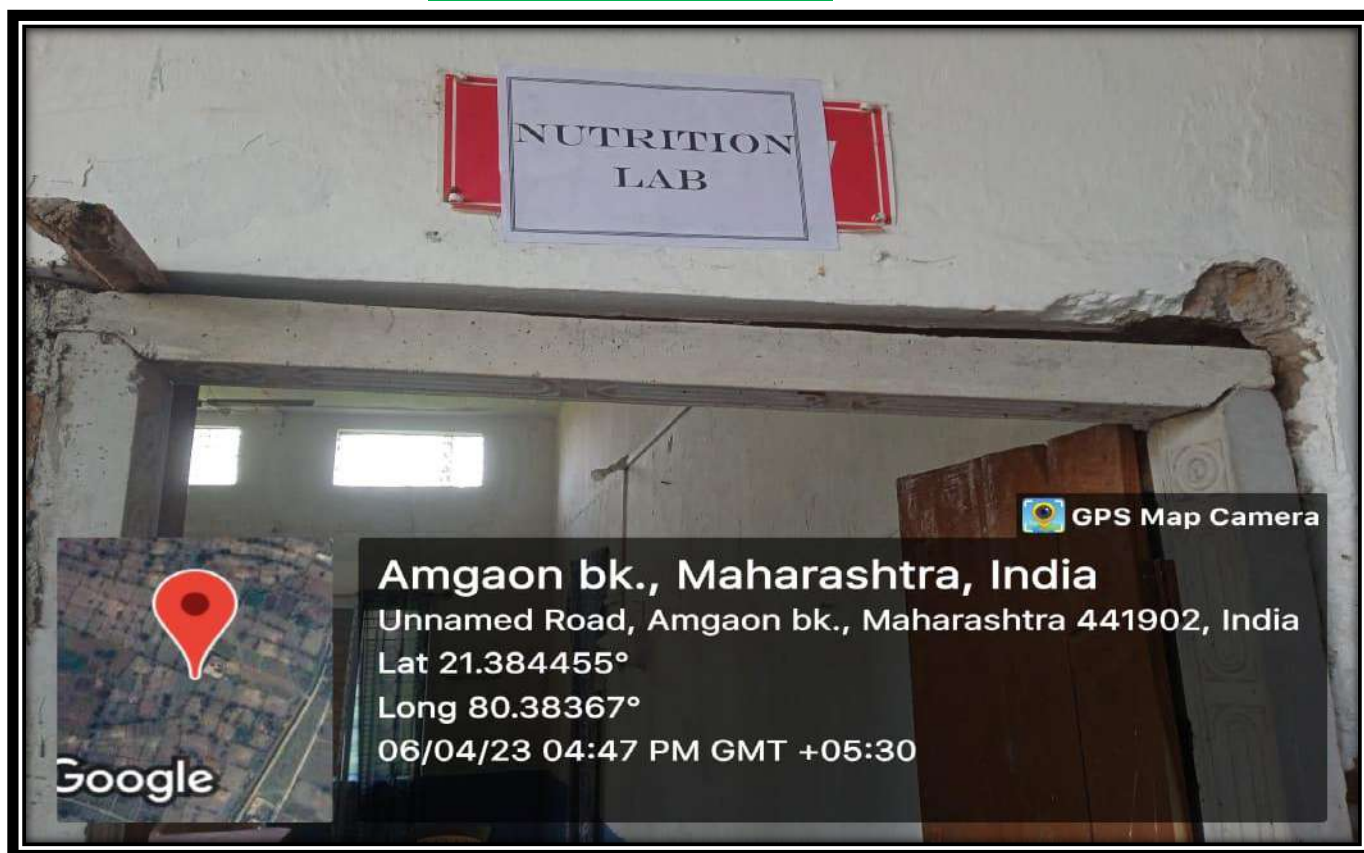





आदिवासी शैक्षणिक संशोधन संस्था  
सडक / अर्जुनी

Adiwasi Shaikshanik Sanshodhan Sanstha's Sadak/Arjuni

# S. CHANDRA MAHILA MAHAVIDYALAY

Tal-Amgaon Dist-Gondia (M.S.) 441902

Affiliated to Rashtrasant Tukadoji Maharaj Nagpur University, Nagpur

Contact No.- 7875892981, 7507937637

Email\_ID - scmm.amgaon@gmail.com

Website: www.scmmamgaon.com



GPS Map Camera

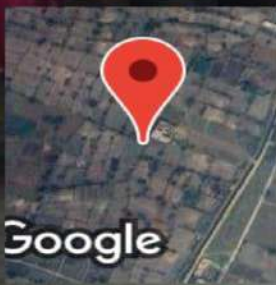

Google

**Amgaon bk., Maharashtra, India**

Unnamed Road, Amgaon bk., Maharashtra 441902, India

Lat 21.384455°

Long 80.38367°

06/04/23 03:48 PM GMT +05:30



GPS Map Camera

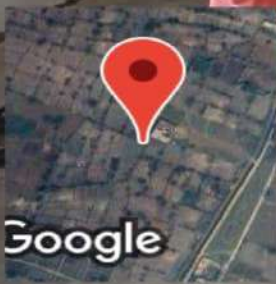

Google

**Amgaon bk., Maharashtra, India**

Unnamed Road, Amgaon bk., Maharashtra 441902, India

Lat 21.384455°

Long 80.38367°

06/04/23 03:49 PM GMT +05:30





आदिवासी शैक्षणिक संशोधन संस्था  
सडक / अर्जुनी

Adiwasi Shaikshanik Sanshodhan Sanstha's Sadak/Arjuni

**S. CHANDRA MAHILA MAHAVIDYALAY**

Tal-Amgaon Dist-Gondia (M.S.) 441902

Affiliated to Rashtrasant Tukadoji Maharaj Nagpur University, Nagpur

Contact No.- 7875892981, 7507937637

Email\_ID - scmm.amgaon@gmail.com

Website: www.scmmamgaon.com

## Chemistry Lab



 **GPS Map Camera**

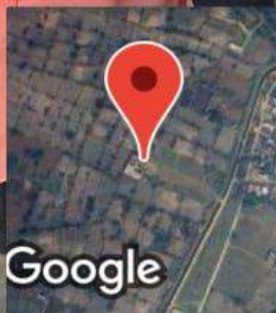

Google

**Amgaon bk., Maharashtra, India**

Unnamed Road, Malhi, Amgaon bk., Maharashtra 441902,  
India

Lat 21.384732°

Long 80.384077°

08/04/23 11:55 AM GMT +05:30





आदिवासी शैक्षणिक संशोधन संस्था  
सडक/अर्जुनी

Adiwasī Shaikshanik Sanshodhan Sanstha's Sadak/Arjuni

# S. CHANDRA MAHILA MAHAVIDYALAY

Tal-Amgaon Dist-Gondia (M.S.) 441902

Affiliated to Rashtrasant Tukadoji Maharaj Nagpur University, Nagpur

Contact No.- 7875892981, 7507937637

Email\_ID - scmm.amgaon@gmail.com

Website: www.scmmamgaon.com



GPS Map Camera

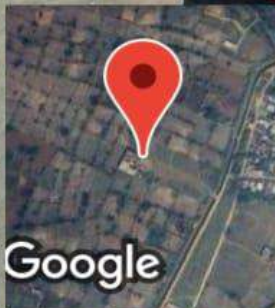

Google

Amgaon bk., Maharashtra, India

Unnamed Road, Malhi, Amgaon bk., Maharashtra 441902,  
India

Lat 21.384735°

Long 80.384127°

08/04/23 11:54 AM GMT +05:30





आदिवासी शैक्षणिक संशोधन संस्था  
सडक/अर्जुनी

Adiwasi Shaikshanik Sanshodhan Sanstha's Sadak/Arjuni

**S. CHANDRA MAHILA MAHAVIDYALAY**

Tal-Amgaon Dist-Gondia (M.S.) 441902

Affiliated to Rashtrasant Tukadoji Maharaj Nagpur University, Nagpur

Contact No.- 7875892981,7507937637

Email\_ID - scmm.amgaon@gmail.com

Website:www.scmmamgaon.com

## Household Biology Lab

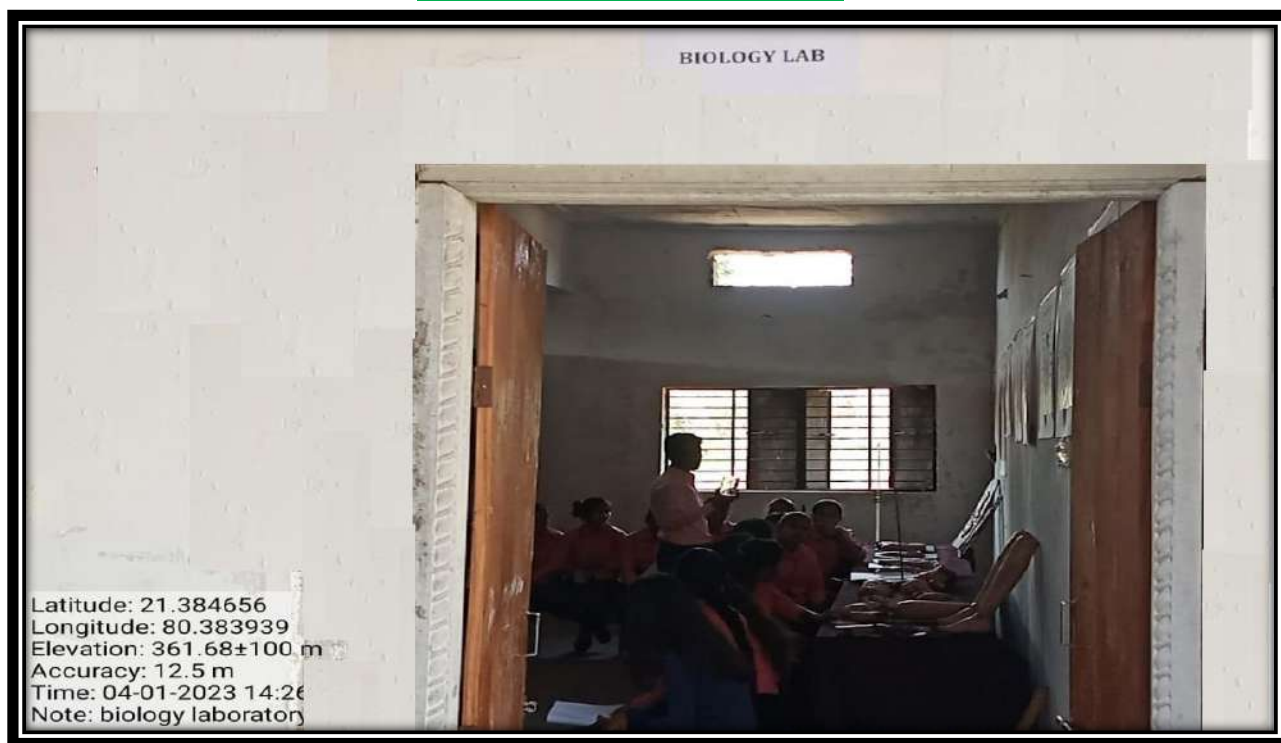

Latitude: 21.384656  
Longitude: 80.383939  
Elevation: 361.68±100 m  
Accuracy: 12.5 m  
Time: 04-01-2023 14:26  
Note: biology laboratory



Latitude: 21.384676  
Longitude: 80.384038  
Elevation: 399.28±127 m  
Accuracy: 13.3 m  
Time: 04-01-2023 14:01  
Note: biology laboratory





Adiwasi Shaikshanik Sanshodhan Sanstha's Sadak/Arjuni

**S. CHANDRA MAHILA MAHAVIDYALAY**

Tal-Amgaon Dist-Gondia (M.S.) 441902

Affiliated to Rashtrasant Tukadoji Maharaj Nagpur University, Nagpur

Contact No.- 7875892981,7507937637

Email\_ID - scmm.amgaon@gmail.com

Website:www.scmmamgaon.com

आदिवासी शैक्षणिक संशोधन संस्था  
सडक/अर्जुनी







आदिवासी शैक्षणिक संशोधन संस्था  
सडक / अर्जुनी

Adiwasī Shaikshanik Sanshodhan Sanstha's Sadak/Arjuni

**S. CHANDRA MAHILA MAHAVIDYALAY**

Tal-Amgaon Dist-Gondia (M.S.) 441902

Affiliated to Rashtrasant Tukadoji Maharaj Nagpur University, Nagpur

Contact No.- 7875892981, 7507937637

Email\_ID - scmm.amgaon@gmail.com

Website: www.scmmamgaon.com

## Family Resource Management Lab







आदिवासी शैक्षणिक संशोधन संस्था  
सडक/अर्जुनी

Adiwasi Shaikshanik Sanshodhan Sanstha's Sadak/Arjuni

**S. CHANDRA MAHILA MAHAVIDYALAY**

Tal-Amgaon Dist-Gondia (M.S.) 441902

Affiliated to Rashtrasant Tukadoji Maharaj Nagpur University, Nagpur

Contact No.- 7875892981,7507937637

Email\_ID - scmm.amgaon@gmail.com

Website:www.scmmamgaon.com



**GPS Map Camera**

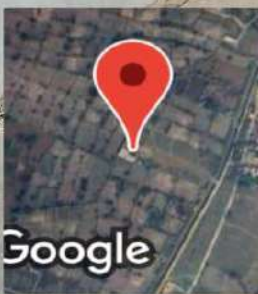

**Amgaon bk., Maharashtra, India**

Unnamed Road, Amgaon bk., Maharashtra 441902, India

Lat 21.384657°

Long 80.383998°

08/04/23 11:34 AM GMT +05:30



Latitude: 21.384651

Longitude: 80.38402

Accuracy: 26.4 m

Time: 05-04-2023 15:44

Note: Family Resource Management Lab

Powered by NoteCam





आदिवासी शैक्षणिक संशोधन संस्था  
सडक/अर्जुनी

Adiwasi Shaikshanik Sanshodhan Sanstha's Sadak/Arjuni

**S. CHANDRA MAHILA MAHAVIDYALAY**

Tal-Amgaon Dist-Gondia (M.S.) 441902

Affiliated to Rashtrasant Tukadoji Maharaj Nagpur University, Nagpur

Contact No.- 7875892981,7507937637

Email\_ID - scmm.amgaon@gmail.com

Website:www.scmmamgaon.com

## Textile Lab

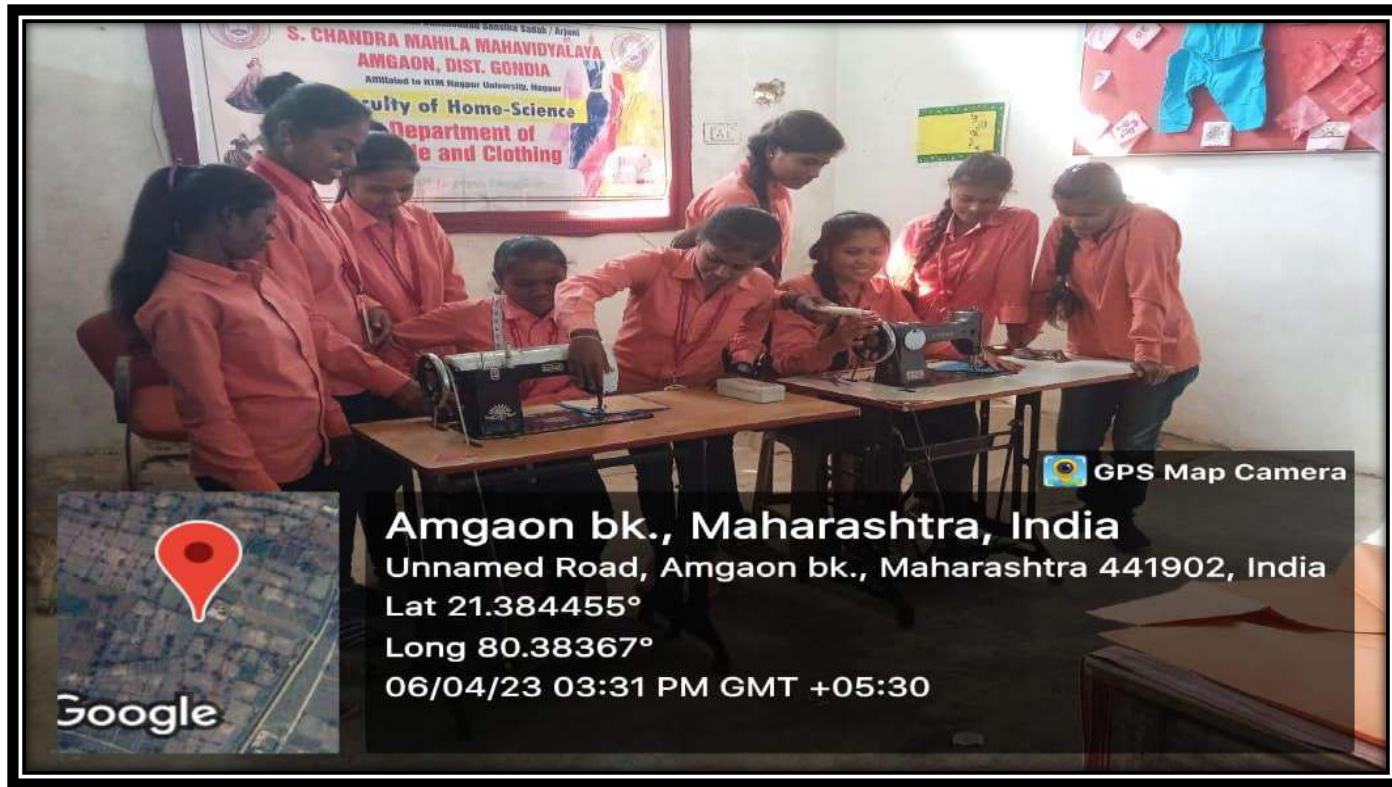





आदिवासी शैक्षणिक संशोधन संस्था  
सडक/अर्जुनी

Adiwasi Shaikshanik Sanshodhan Sanstha's Sadak/Arjuni

# S. CHANDRA MAHILA MAHAVIDYALAY

Tal-Amgaon Dist-Gondia (M.S.) 441902

Affiliated to Rashtrasant Tukadoji Maharaj Nagpur University, Nagpur

Contact No.- 7875892981,7507937637

Email\_ID - scmm.amgaon@gmail.com

Website:www.scmmamgaon.com



GPS Map Camera

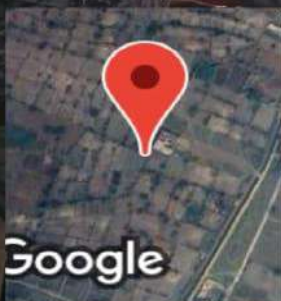

Google

**Amgaon bk., Maharashtra, India**

Unnamed Road, Amgaon bk., Maharashtra 441902, India

Lat 21.384455°

Long 80.38367°

06/04/23 03:31 PM GMT +05:30



GPS Map Camera



Google

**Amgaon bk., Maharashtra, India**

Unnamed Road, Amgaon bk., Maharashtra 441902, India

Lat 21.384455°

Long 80.38367°

06/04/23 03:21 PM GMT +05:30





आदिवासी शैक्षणिक संशोधन संस्था  
सडक/अर्जुनी

Adiwasi Shaikshanik Sanshodhan Sanstha's Sadak/Arjuni

**S. CHANDRA MAHILA MAHAVIDYALAY**

Tal-Amgaon Dist-Gondia (M.S.) 441902

Affiliated to Rashtrasant Tukadoji Maharaj Nagpur University, Nagpur

Contact No.- 7875892981,7507937637

Email\_ID - scmm.amgaon@gmail.com

Website:www.scmmamgaon.com

## Human Development Lab

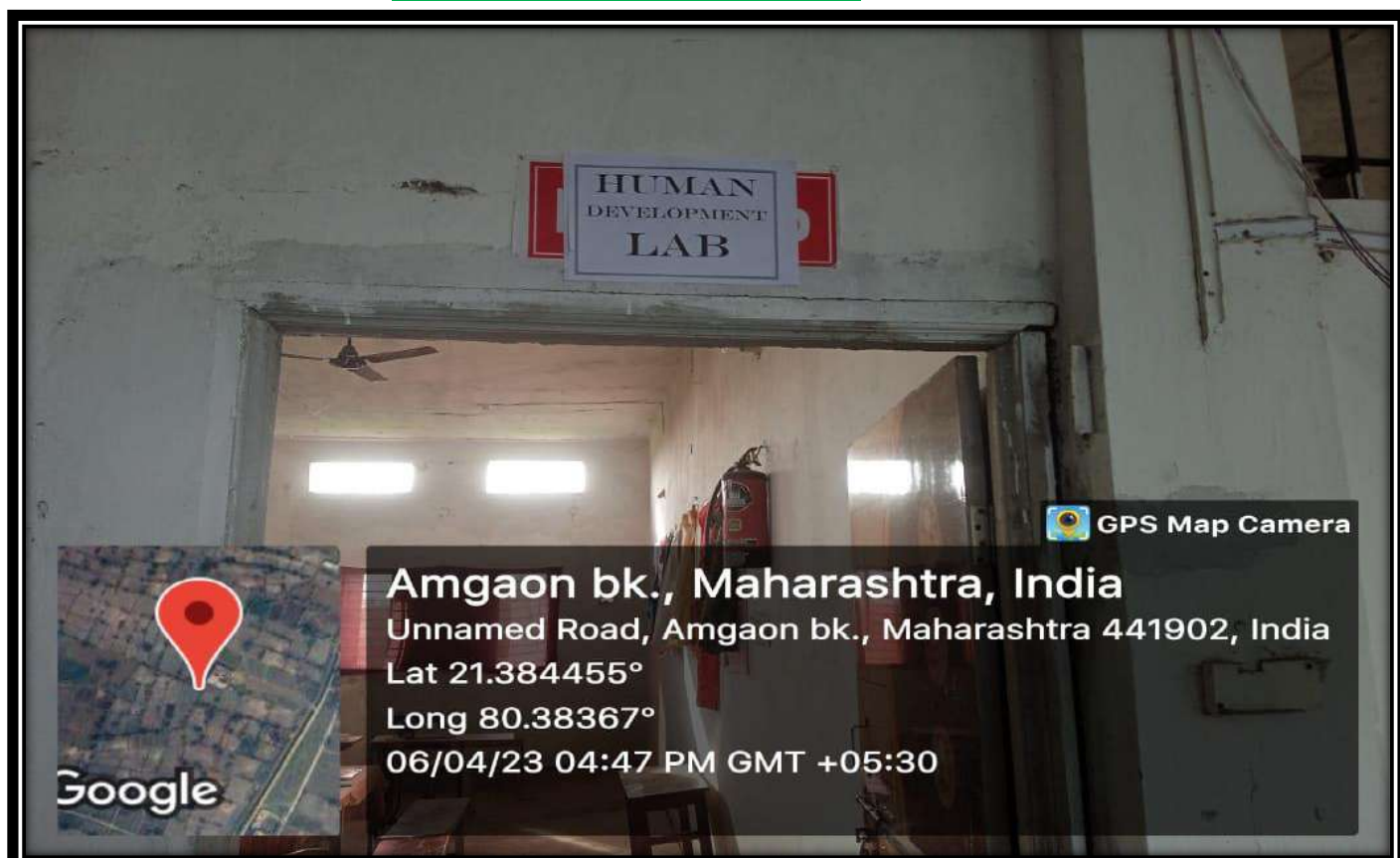





आदिवासी शैक्षणिक संशोधन संस्था  
सडक / अर्जुनी

Adiwasi Shaikshanik Sanshodhan Sanstha's Sadak/Arjuni

**S. CHANDRA MAHILA MAHAVIDYALAY**

Tal-Amgaon Dist-Gondia (M.S.) 441902

Affiliated to Rashtrasant Tukadoji Maharaj Nagpur University, Nagpur

Contact No.- 7875892981,7507937637

Email\_ID - scmm.amgaon@gmail.com

Website:www.scmmamgaon.com



 GPS Map Camera

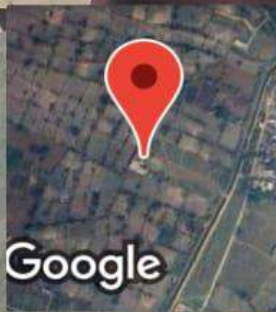

Google

**Amgaon bk., Maharashtra, India**

Unnamed Road, Amgaon bk., Maharashtra 441902, India

Lat 21.384721°

Long 80.383991°

08/04/23 11:38 AM GMT +05:30





आदिवासी शैक्षणिक संशोधन संस्था  
सडक/अर्जुनी

Adiwasi Shaikshanik Sanshodhan Sanstha's Sadak/Arjuni

**S. CHANDRA MAHILA MAHAVIDYALAY**

Tal-Amgaon Dist-Gondia (M.S.) 441902

Affiliated to Rashtrasant Tukadoji Maharaj Nagpur University, Nagpur

Contact No.- 7875892981, 7507937637

Email\_ID - scmm.amgaon@gmail.com

Website: www.scmmamgaon.com

## Extension Lab







Adiwasi Shaikshanik Sanshodhan Sanstha's Sadak/Arjuni

# S. CHANDRA MAHILA MAHAVIDYALAY

Tal-Amgaon Dist-Gondia (M.S.) 441902

Affiliated to Rashtrasant Tukadoji Maharaj Nagpur University, Nagpur

Contact No.- 7875892981, 7507937637

Email\_ID - scmm.amgaon@gmail.com

Website: www.scmmamgaon.com

आदिवासी शैक्षणिक संशोधन संस्था  
सडक/अर्जुनी

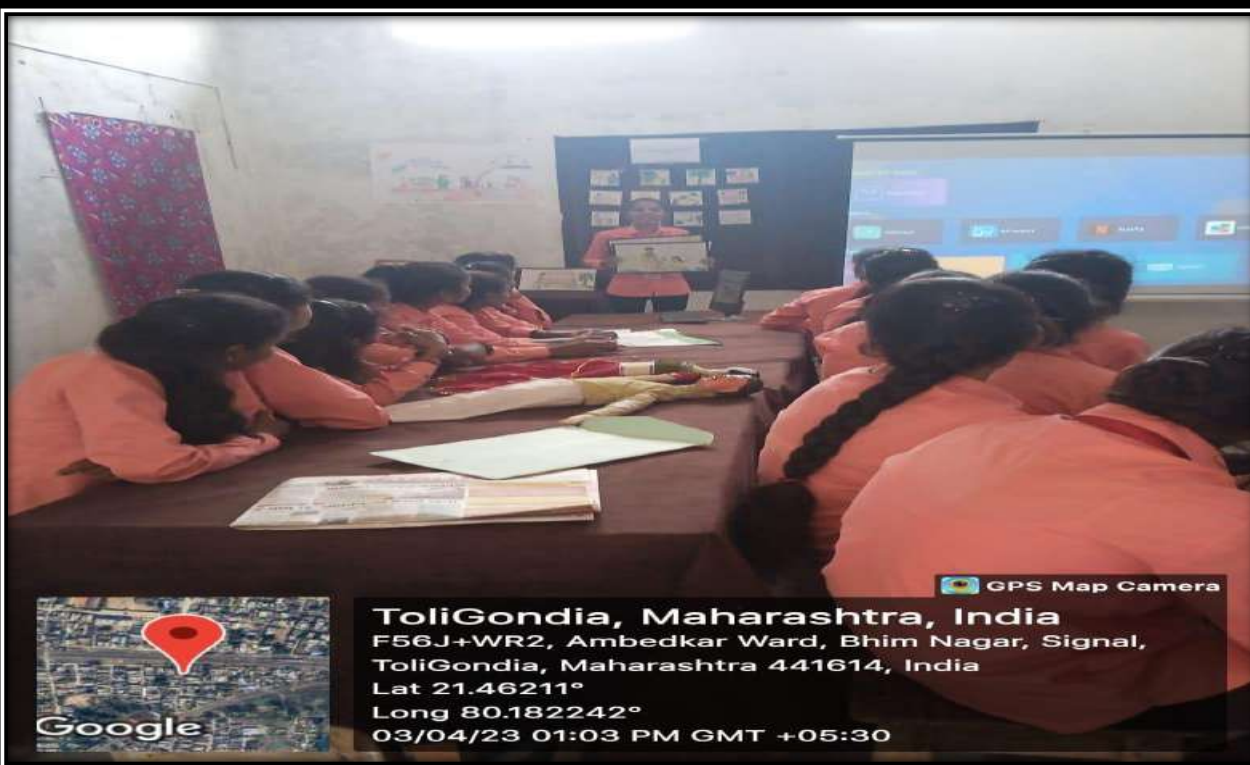





आदिवासी शैक्षणिक संशोधन संस्था  
सडक/अर्जुनी

Adiwasi Shaikshanik Sanshodhan Sanstha's Sadak/Arjuni

**S. CHANDRA MAHILA MAHAVIDYALAY**

Tal-Amgaon Dist-Gondia (M.S.) 441902

Affiliated to Rashtrasant Tukadoji Maharaj Nagpur University, Nagpur

Contact No.- 7875892981, 7507937637

Email\_ID - scmm.amgaon@gmail.com

Website: www.scmmamgaon.com

## Physics Lab







आदिवासी शैक्षणिक संशोधन संस्था  
सडक /अर्जुनी

Adiwasi Shaikshanik Sanshodhan Sanstha's Sadak/Arjuni

# S. CHANDRA MAHILA MAHAVIDYALAY

Tal-Amgaon Dist-Gondia (M.S.) 441902

Affiliated to Rashtrasant Tukadoji Maharaj Nagpur University, Nagpur

Contact No.- 7875892981,7507937637

Email\_ID - scmm.amgaon@gmail.com

Website:www.scmmamgaon.com



Latitude: 21.384722  
Longitude: 80.383928  
Elevation: 367.68±19 m  
Accuracy: 3.1 m  
Time: 04-01-2023 15:26  
Note: physics laboratory

Powered by NoteCam



GPS Map Camera



**ToliGondia, Maharashtra, India**

F56J+WR2, Ambedkar Ward, Bhim Nagar, Signal,

ToliGondia, Maharashtra 441614, India

Lat 21.46211°

Long 80.182242°

03/04/23 12:27 PM GMT +05:30





Adiwasi Shaikshanik Sanshodhan Sanstha's Sadak/Arjuni

**S. CHANDRA MAHILA MAHAVIDYALAY**

Tal-Amgaon Dist-Gondia (M.S.) 441902

Affiliated to Rashtrasant Tukadoji Maharaj Nagpur University, Nagpur

Contact No.- 7875892981,7507937637

Email\_ID - scmm.amgaon@gmail.com

Website:www.scmmamgaon.com

आदिवासी शैक्षणिक संशोधन संस्था  
सडक/अर्जुनी

## Library

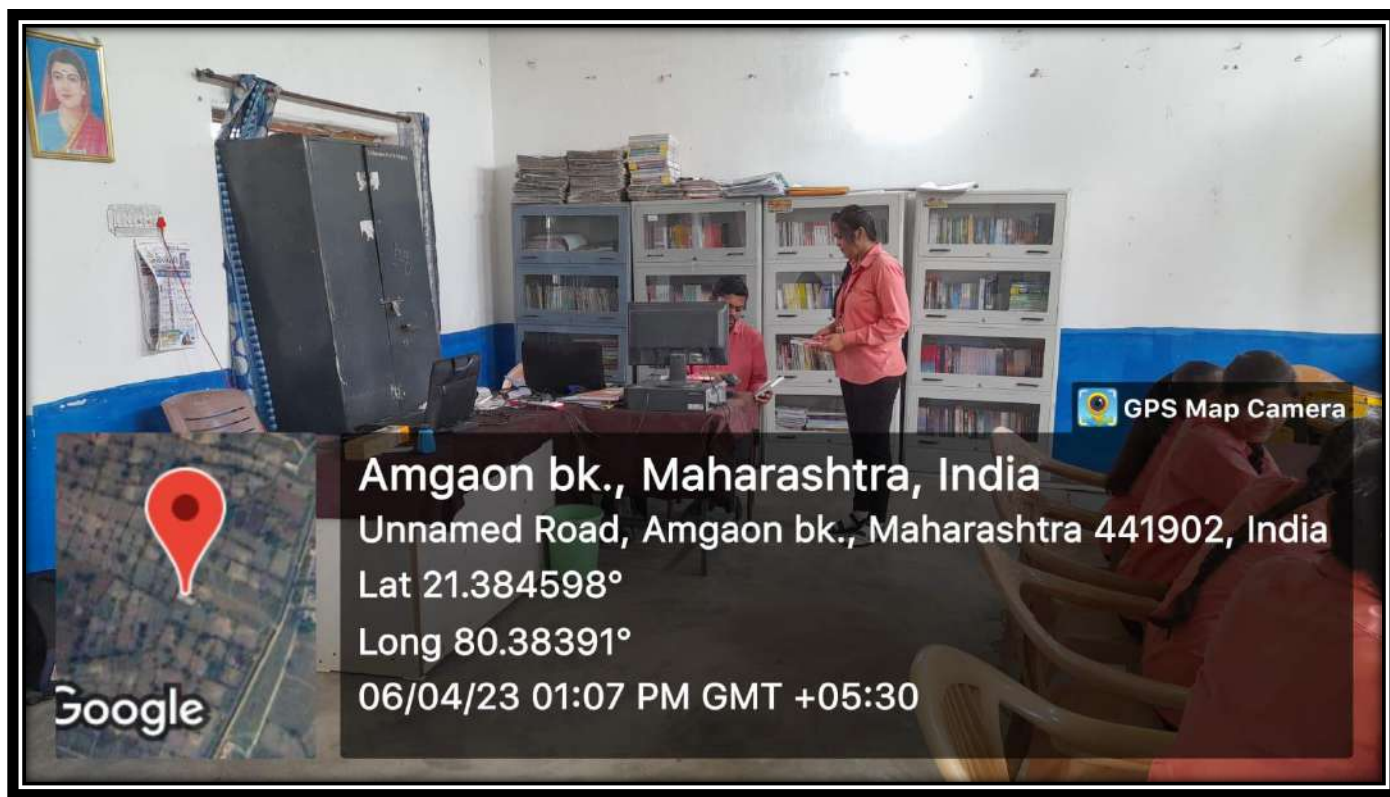





आदिवासी शैक्षणिक संशोधन संस्था  
सडक/अर्जुनी

Adiwasai Shaikshanik Sanshodhan Sanstha's Sadak/Arjuni

# S. CHANDRA MAHILA MAHAVIDYALAY

Tal-Amgaon Dist-Gondia (M.S.) 441902

Affiliated to Rashtrasant Tukadoji Maharaj Nagpur University, Nagpur

Contact No.- 7875892981, 7507937637

Email\_ID - scmm.amgaon@gmail.com

Website: www.scmmamgaon.com



GPS Map Camera

Amgaon bk., Maharashtra, India

Unnamed Road, Amgaon bk., Maharashtra 441902, India

Lat 21.384582°

Long 80.383974°

06/04/23 01:08 PM GMT +05:30

Google



GPS Map Camera

Amgaon bk., Maharashtra, India

Unnamed Road, Amgaon bk., Maharashtra 441902, India

Lat 21.384598°

Long 80.384°

06/04/23 01:08 PM GMT +05:30

Google





आदिवासी शैक्षणिक संशोधन संस्था  
सडक/अर्जुनी

Adiwasi Shaikshanik Sanshodhan Sanstha's Sadak/Arjuni

**S. CHANDRA MAHILA MAHAVIDYALAY**

Tal-Amgaon Dist-Gondia (M.S.) 441902

Affiliated to Rashtrasant Tukadoji Maharaj Nagpur University, Nagpur

Contact No.- 7875892981, 7507937637

Email\_ID - scmm.amgaon@gmail.com

Website: www.scmmamgaon.com

## Seminar Hall

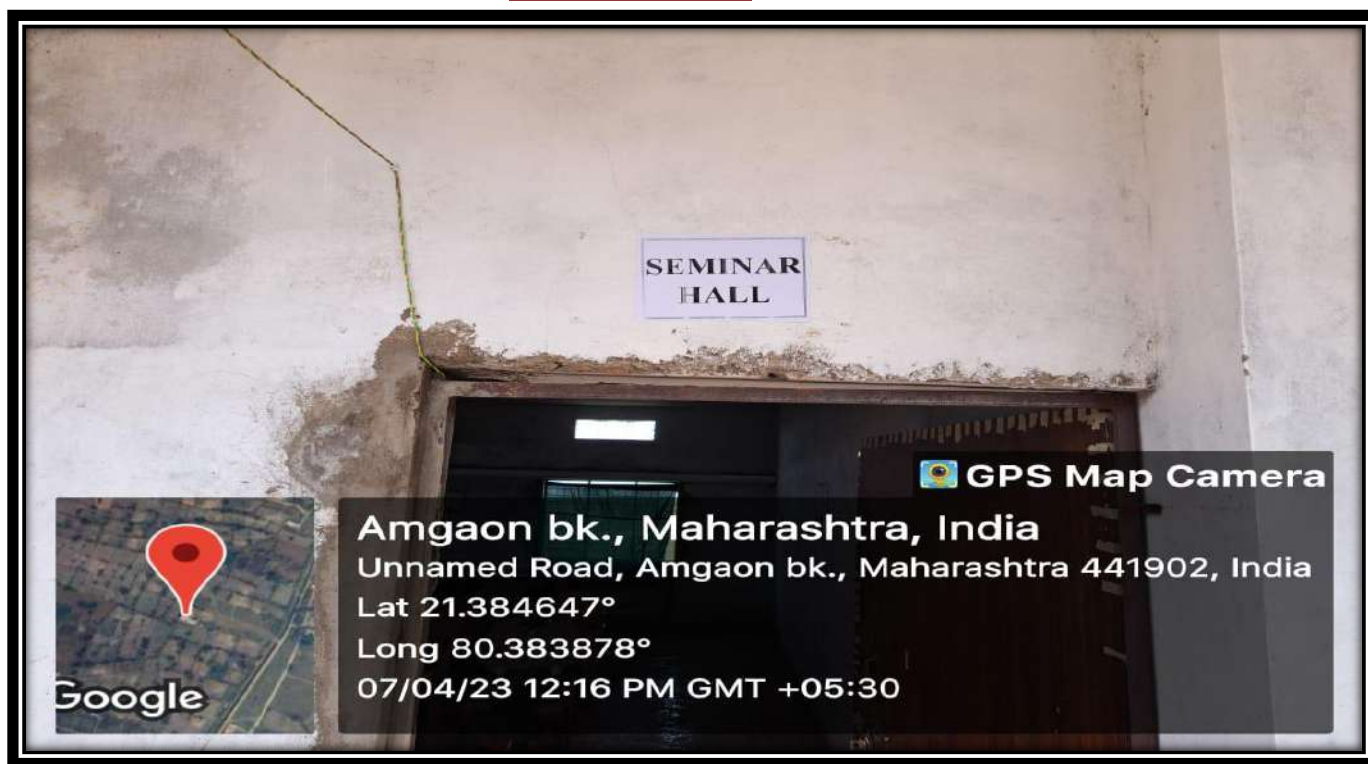





आदिवासी शैक्षणिक संशोधन संस्था  
सडक/अर्जुनी

Adiwasai Shaikshanik Sanshodhan Sanstha's Sadak/Arjuni

# S. CHANDRA MAHILA MAHAVIDYALAY

Tal-Amgaon Dist-Gondia (M.S.) 441902

Affiliated to Rashtrasant Tukadoji Maharaj Nagpur University, Nagpur

Contact No.- 7875892981,7507937637

Email\_ID - scmm.amgaon@gmail.com

Website:www.scmmamgaon.com







आदिवासी शैक्षणिक संशोधन संस्था  
सडक/अर्जुनी

Adiwasi Shaikshanik Sanshodhan Sanstha's Sadak/Arjuni

**S. CHANDRA MAHILA MAHAVIDYALAY**

Tal-Amgaon Dist-Gondia (M.S.) 441902

Affiliated to Rashtrasant Tukadoji Maharaj Nagpur University, Nagpur

Contact No.- 7875892981, 7507937637

Email\_ID - scmm.amgaon@gmail.com

Website: www.scmmamgaon.com

## Online Teaching



## Youtube video for students



आदिवासी शैक्षणिक संशोधन संस्था  
सडक/अर्जुनी

Adiwasi Shaikshanik Sanshodhan Sanstha's Sadak/Arjuni

**S. CHANDRA MAHILA MAHAVIDYALAY**

Tal-Amgaon Dist-Gondia (M.S.) 441902

Affiliated to Rashtrasant Tukadoji Maharaj Nagpur University, Nagpur

Contact No.- 7875892981, 7507937637

Email\_ID - scmm.amgaon@gmail.com

Website: www.scmmamgaon.com

## Online Teaching on Zoom/Googlemeet

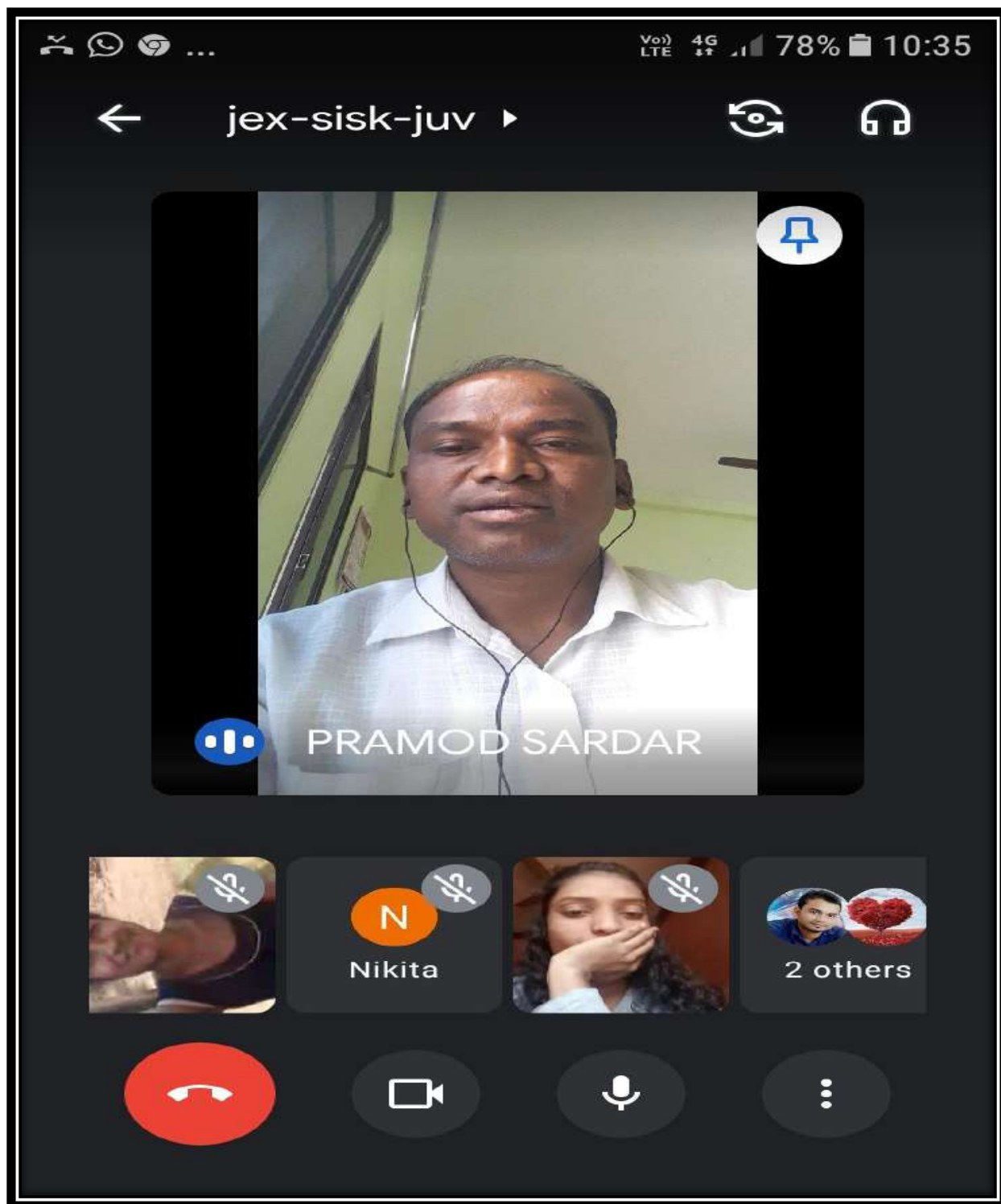





आदिवासी शैक्षणिक संशोधन संस्था  
सडक/अरजुनी

Adiwasi Shaikshanik Sanshodhan Sanstha's Sadak/Arjuni

**S. CHANDRA MAHILA MAHAVIDYALAY**

Tal-Amgaon Dist-Gondia (M.S.) 441902

Affiliated to Rashtrasant Tukadoji Maharaj Nagpur University, Nagpur

Contact No.- 7875892981,7507937637

Email\_ID - scmm.amgaon@gmail.com

Website:www.scmmamgaon.com



VoLTE 4G 59% 10:30



pramod sardar



oppo realme 3i

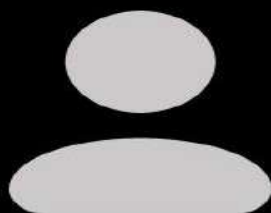

Pallavi

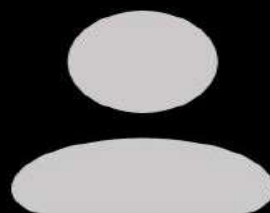

Nikita



आदिवासी शैक्षणिक संशोधन संस्था  
सडक/अर्जुनी

Adiwasi Shaikshanik Sanshodhan Sanstha's Sadak/Arjuni

**S. CHANDRA MAHILA MAHAVIDYALAY**

Tal-Amgaon Dist-Gondia (M.S.) 441902

Affiliated to Rashtrasant Tukadoji Maharaj Nagpur University, Nagpur

Contact No.- 7875892981,7507937637

Email\_ID - scmm.amgaon@gmail.com

Website:www.scmmamgaon.com

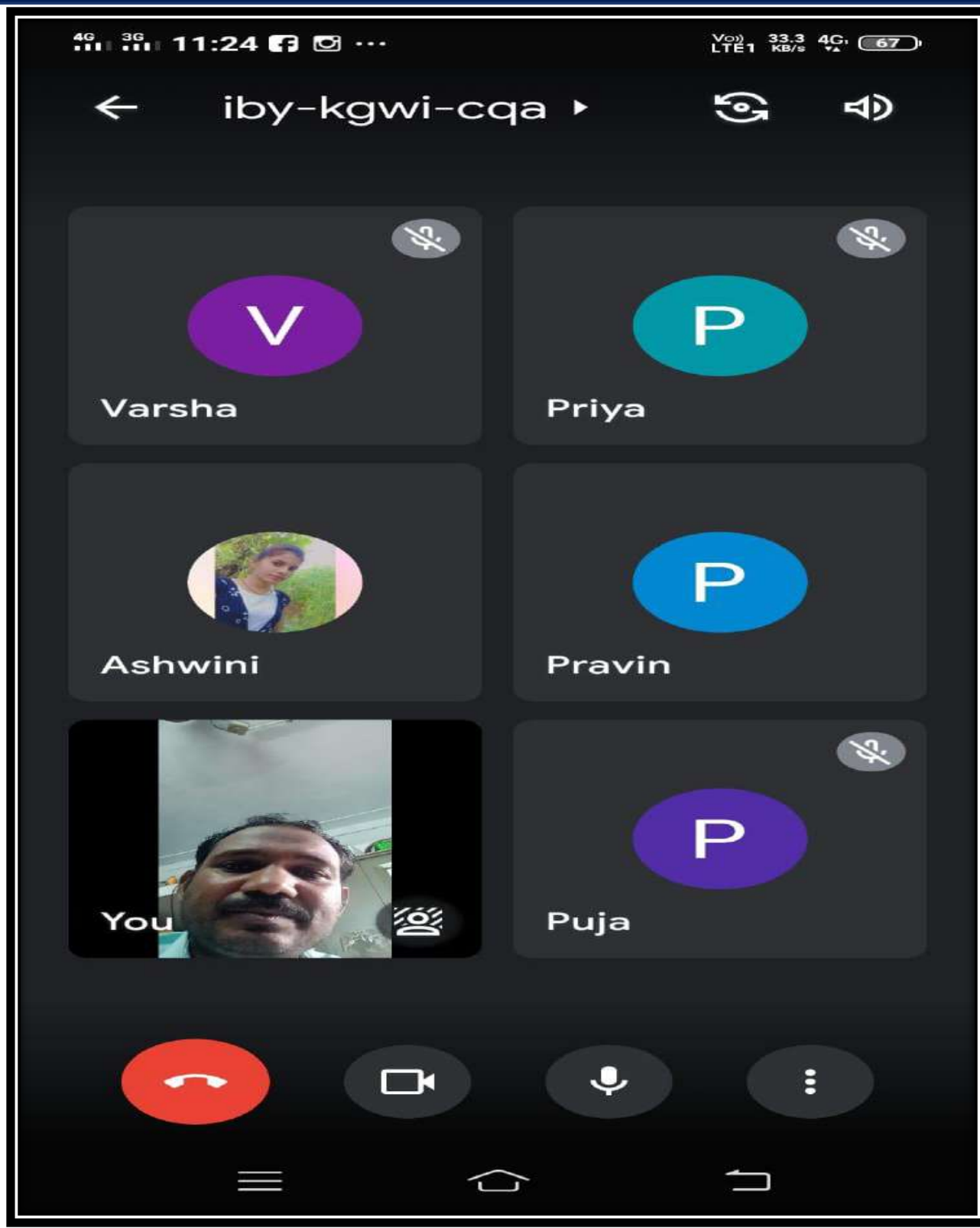





आदिवासी शैक्षणिक संशोधन संस्था  
सडक/अर्जुनी

Adiwasai Shaikshanik Sanshodhan Sanstha's Sadak/Arjuni

**S. CHANDRA MAHILA MAHAVIDYALAY**

Tal-Amgaon Dist-Gondia (M.S.) 441902

Affiliated to Rashtrasant Tukadoji Maharaj Nagpur University, Nagpur

Contact No.- 7875892981, 7507937637

Email\_ID - scmm.amgaon@gmail.com

Website: www.scmmamgaon.com

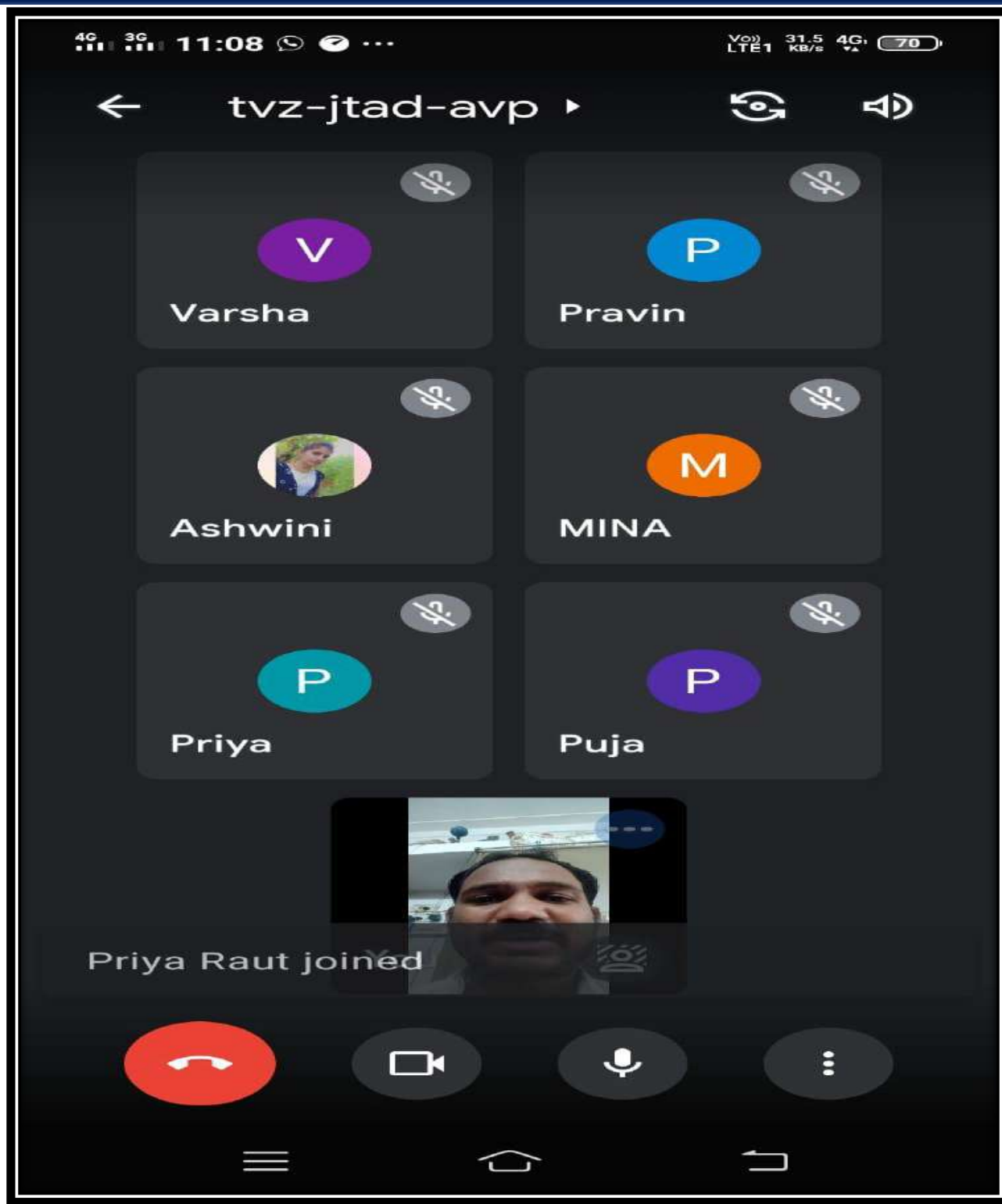



आदिवासी शैक्षणिक संशोधन संस्था  
सडक/अर्जुनी

Adiwasi Shaikshanik Sanshodhan Sanstha's Sadak/Arjuni

**S. CHANDRA MAHILA MAHAVIDYALAY**

Tal-Amgaon Dist-Gondia (M.S.) 441902

Affiliated to Rashtrasant Tukadoji Maharaj Nagpur University, Nagpur

Contact No.- 7875892981,7507937637

Email\_ID - scmm.amgaon@gmail.com

Website:www.scmmamgaon.com

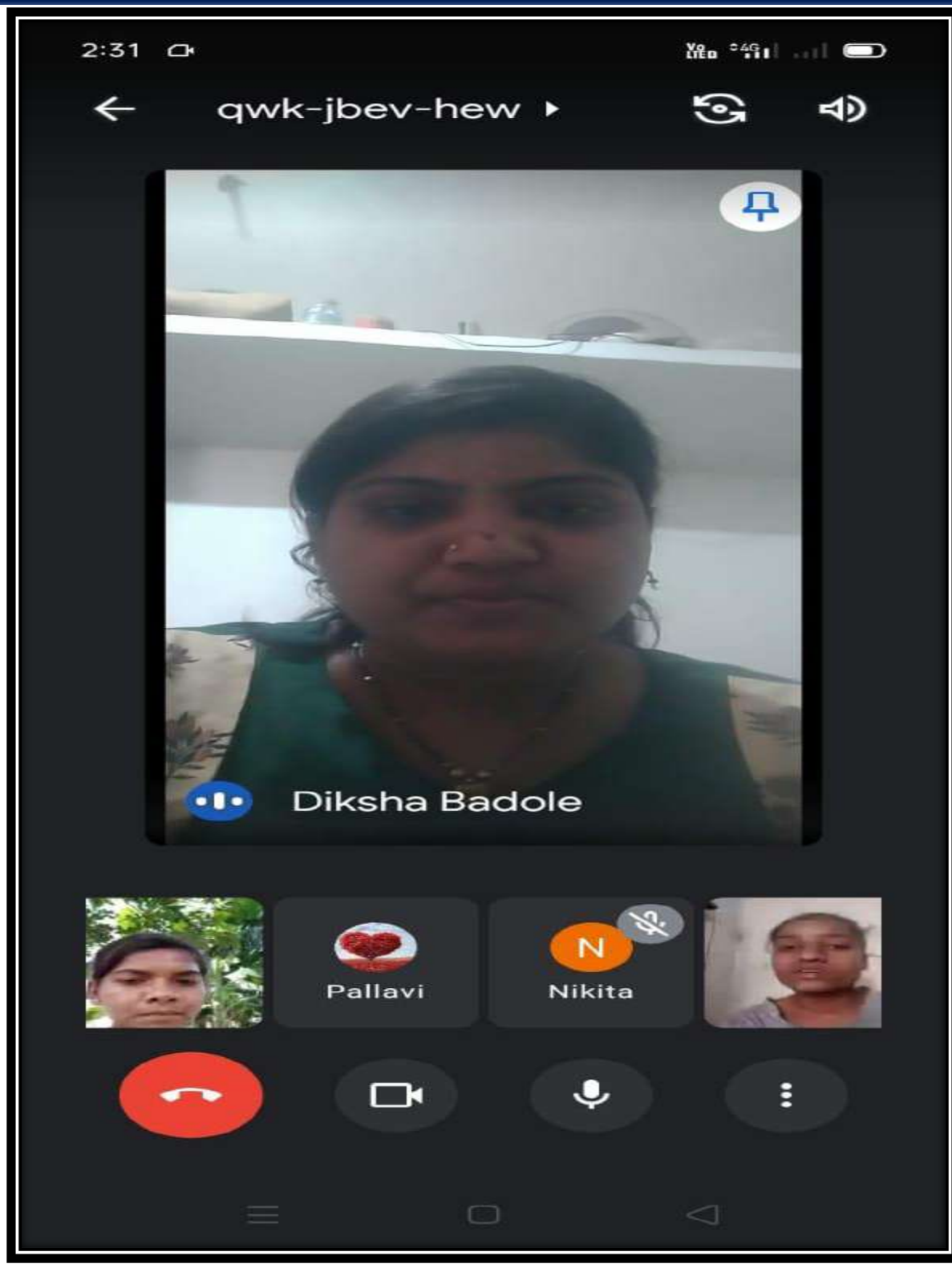





आदिवासी शैक्षणिक संशोधन संस्था  
सडक/अर्जुनी

Adiwasi Shaikshanik Sanshodhan Sanstha's Sadak/Arjuni

# S. CHANDRA MAHILA MAHAVIDYALAY

Tal-Amgaon Dist-Gondia (M.S.) 441902

Affiliated to Rashtrasant Tukadoji Maharaj Nagpur University, Nagpur

Contact No.- 7875892981,7507937637

Email\_ID - scmm.amgaon@gmail.com

Website:www.scmmamgaon.com

12:13

4G



Diksha Badole



oppo realme 3i

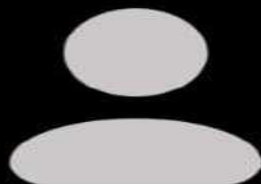

Pornima gaydhane

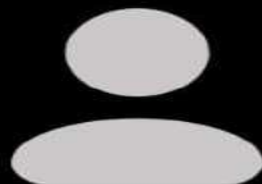

Nikita





आदिवासी शैक्षणिक संशोधन संस्था  
सडक/अर्जुनी

Adiwasi Shaikshanik Sanshodhan Sanstha's Sadak/Arjuni

**S. CHANDRA MAHILA MAHAVIDYALAY**

Tal-Amgaon Dist-Gondia (M.S.) 441902

Affiliated to Rashtrasant Tukadoji Maharaj Nagpur University, Nagpur

Contact No.- 7875892981, 7507937637

Email\_ID - scmm.amgaon@gmail.com

Website: www.scmmamgaon.com

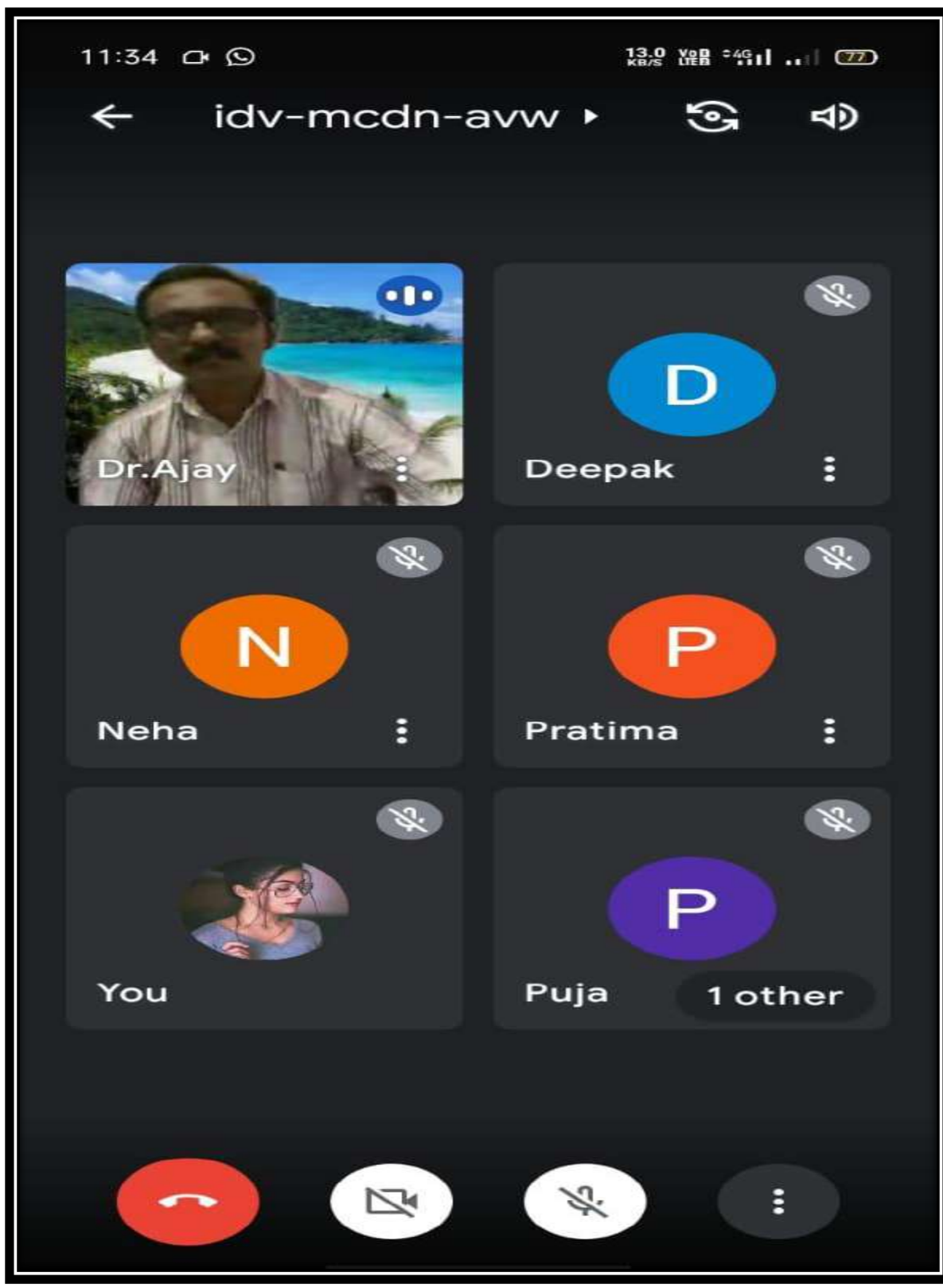





आदिवासी शैक्षणिक संशोधन संस्था  
सडक/अर्जुनी

Adiwasi Shaikshanik Sanshodhan Sanstha's Sadak/Arjuni

**S. CHANDRA MAHILA MAHAVIDYALAY**

Tal-Amgaon Dist-Gondia (M.S.) 441902

Affiliated to Rashtrasant Tukadoji Maharaj Nagpur University, Nagpur

Contact No.- 7875892981,7507937637

Email\_ID - scmm.amgaon@gmail.com

Website:www.scmmamgaon.com

